

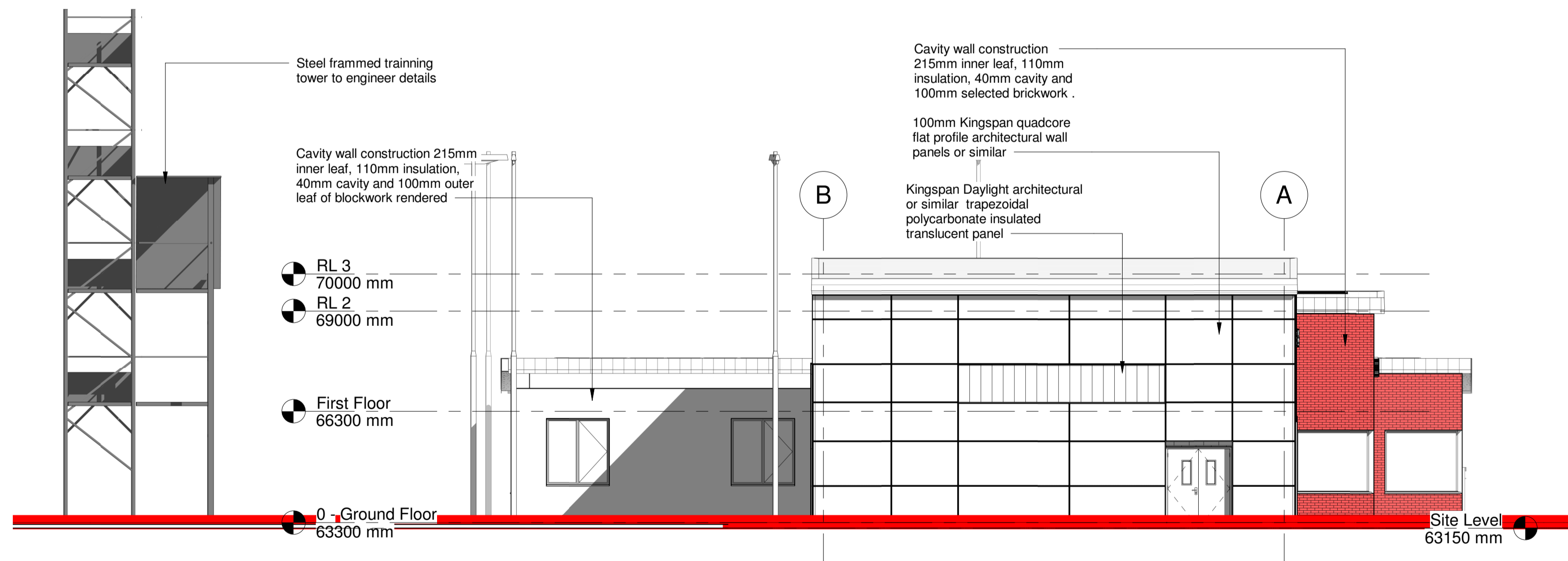

5 SIDE (WEST) ELEVATION  
1 : 100



4 SIDE (EAST) ELEVATION  
1 : 100

PLANNING

Rev	Description	By	Date
	 <b>VINCENT HANNON ARCHITECTS</b> Sligo: 1-3 Abbey Street, Abbeyquarter North, Sligo, F91 X260 Galway: Suite 4, Cloch Mhile, Dublin Road, Galway, H91 V97E Maynooth: Office 20, Block B, Maynooth Business Campus, Kildare E: info@vha.ie T: 071 915 0022 T: 091 483 934 T: 071 915 0022		
© THIS DRAWING IS PROTECTED BY COPYRIGHT AND IS TO BE READ IN CONJUNCTION WITH ALL RELEVANT SPECIFICATIONS AND CONDITIONS. USE ONLY FIGURED DIMENSIONS. DO NOT SCALE OFF THIS DRAWING. IT IS THE CONTRACTOR'S RESPONSIBILITY TO ENSURE COMPLIANCE WITH ALL ASPECTS OF THE CURRENT BUILDING REGULATIONS. IT IS THE CONTRACTOR'S RESPONSIBILITY TO ENSURE COMPLIANCE WITH ALL CONDITIONS IMPOSED BY THE LOCAL PLANNING AUTHORITY. IF IN DOUBT ASK			
Client: Kildare County Council		Scale: 1 : 100	
Project: Maynooth Fire Station		Drawing Description: Proposed Elevations	
Status: Planning	Drawing No: 220211 -3 - 300	Rev: 5	
Date: 30/08/22	Drawn by: HAN	Checked by: BF	